SYMETRICS Deck valve anti-clockwise closing cold or hot - Brushed Dark Platinum

IMO

20 000 980 Product version from 4/30/2013

- hole diameter valve 32 mm
- rosette 60 x 60 mm

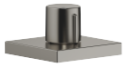

SYMETRICS Deck valve anti-clockwise closing cold or hot - Brushed Dark Platinum

IMO

20 000 980 Product version from 4/30/2013

mm [inches]

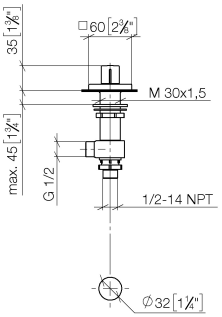

Flow rate chart

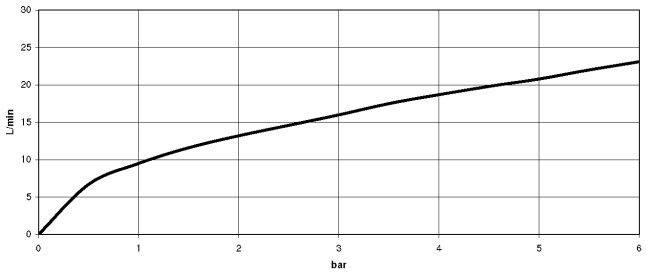

Codes & Standards

EN 200	NSF372	VA-Zeichen

20 000 980 Product version from 4/30/2013

Certificates

ETA_18	IAPMO_6

SYMETRICS Deck valve anti-clockwise closing cold or hot - Brushed Dark Platinum

IMO

20 000 980 Product version from 4/30/2013

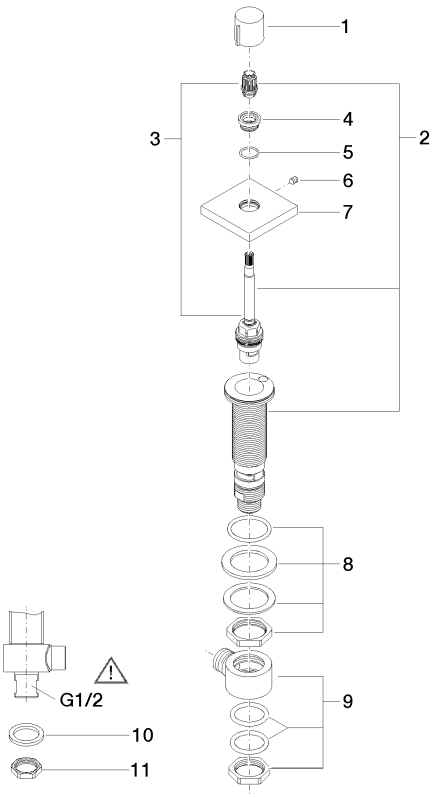

Spare parts list

No.	Item Number	Name	Quantity used	Delivery time
1	09 20 98 001-99	handle	1	30
2	90 17 11 045 04 90	side panel	1	2
3	90 90 03 204 00 90	top	1	2
4	09 12 12 043-99	base	1	30
5	09 14 10 017 90	seal	1	2
6	90 31 11 004 00 90	pin	1	2
7	09 27 98 014-99	rosette	1	30
8	04 23 10 032 78 90	fixing set	1	2
9	04 17 11 023 10 90	distributor	1	2
10	09 30 11 059 90	disc	1	2
11	09 23 10 012 90	nut	1	2

We reserve the right to change designs, product range and technical specifications without prior notice.
More information can be found at: www.dornbracht.com +49 (0) 2371 8899 900 mail@dornbracht.com